



# Importance of Cardiac Rehabilitation in Post-myocardial Infarction

M. Rahmi <sup>a\*</sup>, F. Merzouk <sup>a</sup>, A. El Ouarradi <sup>a</sup> and R. Habbal <sup>a</sup>

<sup>a</sup> Cardiology Department, International Hospital University Cheikh Khalifa, Casablanca, Morocco.

## Authors' contributions

This work was carried out in collaboration among all authors. All authors read and approved the final manuscript.

## Article Information

DOI: <https://doi.org/10.9734/ca/2024/v13i4435>

## Open Peer Review History:

This journal follows the Advanced Open Peer Review policy. Identity of the Reviewers, Editor(s) and additional Reviewers, peer review comments, different versions of the manuscript, comments of the editors, etc are available here: <https://www.sdiarticle5.com/review-history/120295>

Case Report

Received: 20/05/2024

Accepted: 22/07/2024

Published: 28/08/2024

## ABSTRACT

The benefits of cardiac rehabilitation have been demonstrated for several years by various studies showing a 25-35% reduction in mortality, fewer complications and improved physical capabilities and quality of life. In this article, we describe the beneficial effect of cardiac rehabilitation on post-myocardial infarction patients with coronary artery disease.

Patient aged 60, chronic smoker, diabetic, hypertensive and dyslipidemic. Admitted for management of a post-infarction complicated by 35% left ventricular (LV) dysfunction related to a right coronary occlusion dilated by a stent. The patient was recruited 3 weeks after hospitalization for a cardiac rehabilitation program after an initial clinical and paraclinical evaluation. The final evaluation showed a marked improvement in cardiorespiratory and functional capacity, with improvements in VO<sub>2</sub> (Oxygen uptake) peak, the first ventilator threshold VT<sub>1</sub>, maximum heart beat and VE (minute ventilation)/VCO<sub>2</sub> (carbon dioxide output) ratio. We also noted an improvement in cardiovascular risk factors with goal attainment, quality of life based on the HAD (Hospital Anxiety and Depression scale) questionnaire, and adherence to treatment.

Cardiac rehabilitation is aimed at all dilated, operated or medically treated coronary patients. It requires a comprehensive, multidisciplinary approach, and helps to improve exercise performance,

\*Corresponding author: E-mail: [r.mounarahmi@gmail.com](mailto:r.mounarahmi@gmail.com);

quality of life and psychological profile, as well as contributing to better socio-professional reintegration.

**Keywords:** *Cardiac rehabilitation; coronary artery disease; quality of life.*

## 1. INTRODUCTION

Cardiac rehabilitation is playing an increasingly important role in the management of coronary artery disease. However, there is a major discrepancy between the undeniable benefits of cardiac rehabilitation for these patients, as demonstrated by all the studies, and the small number of existing centers, mainly in developing countries. Numerous studies [1-4] have amply demonstrated the benefits of physical exercise for coronary heart disease patients. The first studies showed an improvement equivalent to treatment with beta-blockers [5-7]. Cardiac rehabilitation remains under-utilized in Morocco, however, as it is a new specialty and also for a variety of reasons, especially financial for the patient. Numerous innovations have been developed to adapt to patients' needs [8-10].

We have chosen to devote this article to the data in the literature, based on a case study validating exercise retraining in post-infarction patients, and to the content and progress of cardiac rehabilitation.

## 2. CASE PRESENTATION

Patient aged 63, chronic smoker, diabetic, hypertensive and dyslipidemic. Admitted to the cardiac intensive care unit for management of a post-myocardial infarction complicated by LV dysfunction (LVEF 35%) related to a coronary occlusion successfully dilated by an active stent. He was enrolled in a cardiac rehabilitation program three weeks after hospitalization. An initial medical check-up was carried out, detailing the patient's current condition, medical and surgical history, and treatment received. The assessment was based mainly on the stress test, the six-minute walk test, the evaluation of risk factors and the assessment of quality of life using the HAD score. The program was spread over an average of 20 sessions, with three one-hour sessions per week, starting with 5 watts and reaching 95 watts by the 20th session. It combined muscle strengthening, endurance interval training on a bicycle and risk factor management. Initial assessment of the cardiorespiratory exercise test showed a 1st ventilatory threshold of 60 watts, a maximum load of 90 watts, VO<sub>2</sub> max of 12.7 ml/kg/min, i.e.

43% of the predicted value, maximum Fc of 126 bpm, VE/VCO<sub>2</sub> ratio of 32, and a walk test of 502 m. Biologically, the patient had unbalanced diabetes with Hba1c at 11.6%, LDL at 0.92 g/l, TC at 2.5 g/l, collapsed HDL at 0.27 g/l. echocardiographically, the LV was dilated to 61mm in the telodiastole, with hypokinesia in the inferior and inferoseptal regions, with severe LV dysfunction (LVEF 35%). An HAD anxiety and depression questionnaire was administered to the patient, with an initial high score of 31. Therapeutic education focused on weight loss, since he had a BMI of 32 kg/m<sup>2</sup> and a waist circumference of 102 cm, by following a Mediterranean-style diet, reducing consumption of red meats, processed and canned foods, saturated fatty acids and replacing them with unsaturated fatty acids, and increasing intake of vegetable lipids and omega-3-rich fish. We also insisted on reducing salt intake to <5 g/dr and water intake to 1 L/dr since his LVEF was at 35%, as well as maintaining double platelet anti-aggregation and optimal treatment of heart failure. The final evolution showed an improvement in cardiorespiratory and functional capacities, the 1st ventilatory threshold was shifted to 90watts, the maximum load was 130watts, VO<sub>2</sub>max was 15.7ml/kg/min, i.e. 84% of the predicted value, maximum Fc was 110bpm, VE/VCO<sub>2</sub> ratio was 27, walk test was 540m. The patient maintained physical activity after completion of the rehabilitation program. No major incidents occurred throughout the program, either clinically or electrically. The LVEF assessed at 3 months increased by 10 points from 35% to 45% at the end of the program. His HAD score fell from 31 to 19. The patient also lost weight, with a BMI of 28 and a waist circumference of 97 cm. The final risk-factor profile showed Hba1c at 6.7%, LDL at 0.53 g/l, TC at 1.8 g/l, HDL at 0.62 g/l. He is fully adherent to the diet and his optimal heart failure treatment.

## 3. DISCUSSION

CR should be considered (class IA recommendations) in all coronary patients, following an acute coronary syndrome (ACS) or angioplasty revascularization [11]. After femoral angioplasty, the catheterization puncture site is

examined before starting CR. A symptom-limited exercise stress test (ESET) can be performed as early as two weeks after an uncomplicated acute coronary syndrome (ACS), as the risk of stent thrombosis is very low (< 0.08%) [12]. In our situation, no cases of stent thrombosis were reported. Therapeutic education is essential in these patients, as is control of risk factors (smoking in particular), return to work is a major concern, and outpatient CR is preferred. Early restenosis can still be detected, although it is now rarer. CR of patients with symptomatic CCS (to reduce the ischemic threshold) or not (to optimize exercise capacity) helps to improve quality of life and discuss the need for further revascularization [13]. Cardiac rehabilitation is not limited to exercise reconditioning; it also includes therapeutic and dietary education, psychological support, help with smoking cessation, returning to work and social reintegration. Of course, it's also an opportunity to identify at-risk patients and optimize drug treatments. A multidisciplinary team of cardiologists, nutritionists, dieticians, physiotherapists and sports educators, nurses trained in therapeutic education, a psychologist-tobacologist and a social worker are on hand to provide comprehensive patient care.

Personalized physical exercise alone lowers morbidity and mortality, reduces symptoms, optimizes risk factors, improves physical and mental balance, and facilitates return to work and social reintegration. Contrary to popular belief, a stay in cardiac rehabilitation after an acute coronary event does not increase the cost of

patient care, but rather reduces it [2]. In addition to the reduction in mortality, the rehabilitation group showed a 0.37 mmol/L reduction in total cholesterol, a 0.23 mmol/L reduction in LDL, a 3.2 mmHg reduction in systolic blood pressure, better compliance with smoking cessation and a better quality of life than the control group [14-16], as demonstrated in the meta-analysis by Cornelissen and Fagard [17]. In type 2 diabetic patients, exercise improves all parameters and reduces all risk factors, as demonstrated in 2006 by Thomas et al. [18]: decrease in glycosylated hemoglobin, fasting blood glucose, insulinemia, LDL-cholesterol, blood pressure, overweight and increase in exercise capacity and HDL-cholesterol. Our patient reduced his TC level by 0.7g/l, LDL by 0.39g/l, balanced his blood pressure figures, which no longer exceed 140/90 mmHg, stopped smoking since the event and lost weight, with BMI reduced from 32 kg/m<sup>2</sup> to 28 kg/m<sup>2</sup> and waist circumference from 102 to 97cm.

In the ETICA study, Billardinelli et al. [19] compared angioplasty alone with angioplasty followed by exercise conditioning. One hundred and eighteen patients who had undergone angioplasty were randomized into a physical reconditioning group and a control group (medical treatment otherwise identical) for six months. Long-term follow-up (33 ± 7 months) showed a clear reduction in cardiac events (cardiac mortality, angioplasty, coronary artery bypass surgery, infarction in the trained group): 11.9% versus 32.2% (p < 0.01).

### Iconography

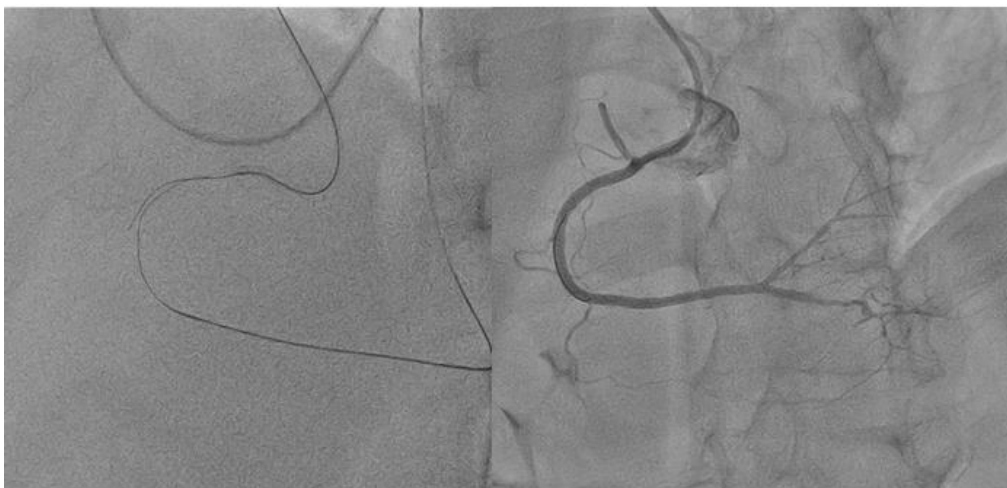

**Fig. 1. Coronary angiography showing occlusion of the right coronary revascularized by an active stent**

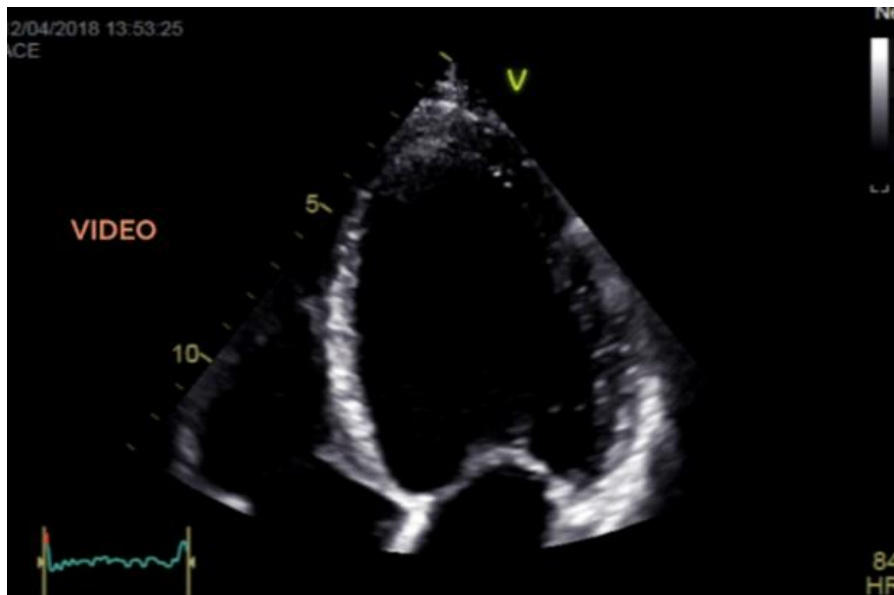

**Fig. 2. Echocardiographic image showing ischemic heart disease in the dilated stage with severe LV dysfunction (EF 35%) during his hospitalization**

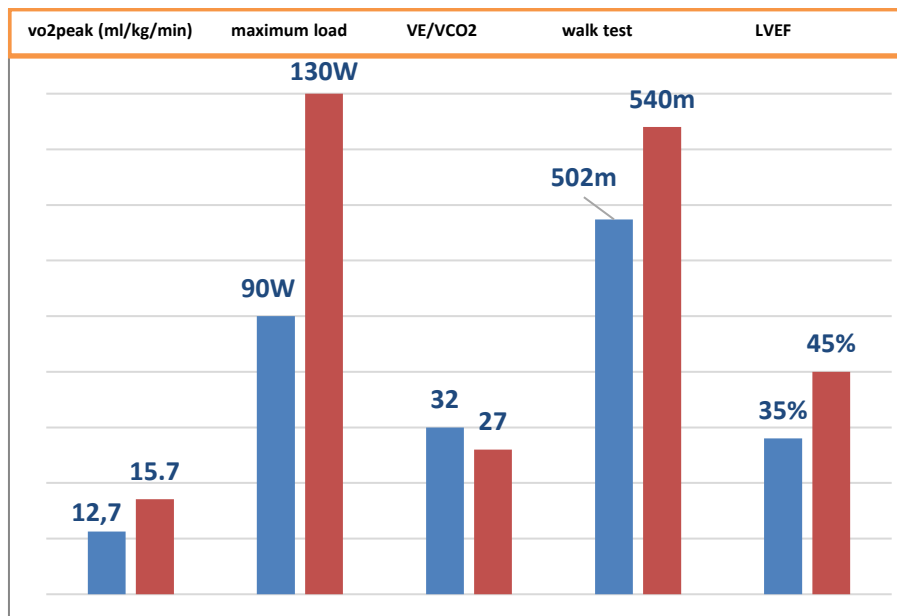

**Fig. 3. Diagram of maximum load, VO2max, VE/VCO2 ratio, walk test and LVEF improvement before and after cardiac rehabilitation**

Vona et al. [20] showed in 209 myocardial infarction patients that exercise, whether aerobic endurance or resistance, or both, significantly increased flow-mediated diameter compared with untrained patients ( $p < 0.01$ ). Hambrecht et al. [21] demonstrated an improvement in coronary endothelial function by exercise in coronary patients: 19 patients with coronary endothelial dysfunction were randomized into an exercise group and a control group. After four weeks, patients in the exercise group reduced the

vasoconstriction initially induced by acetylcholine by 54%, compared with patients in the control group, where no change was observed ( $p < 0.05$ ). They also demonstrated an increase in coronary reserve after adenosine injection in trained patients, where coronary reserve rose from  $2.8 \pm 0.8$  to  $3.6 \pm 0.2$  ( $p < 0.01$ ) compared with the control group. Thus, all these studies argue in favour of an improvement in endothelial function through exercise [22].

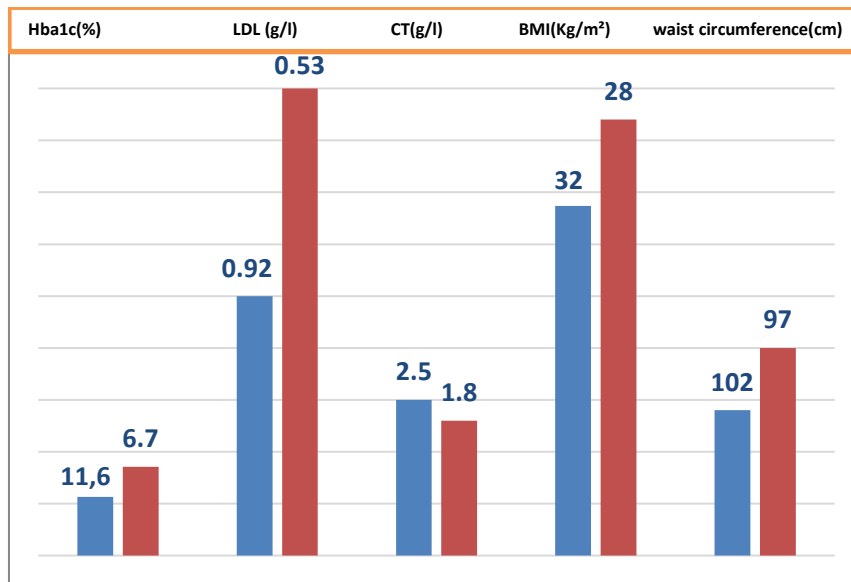

**Fig. 4. Diagram of cardiovascular risk factor values before and after the cardiac rehabilitation program**

Exercise training enhances angiogenesis by stimulating the development of coronary artery collaterals and promotes myocardial preconditioning. This probably explains the increase in myocardial perfusion demonstrated in the PET study, where the myocardial perfusion gap was markedly reduced after exercise training, a reduction comparable to that observed after angioplasty. Giannuzzi et al. [23] studied the effect of exercise training on left ventricular remodeling four to eight weeks after anterior myocardial infarction in 105 patients randomized into an exercise group and a control group. Both groups were assessed initially and at six months by echocardiography and exercise testing. There was no significant change in ventricular volumes between the two groups; on the other hand, exercise capacity increased significantly in the trained group compared with the untrained group ( $p < 0.01$ ). In our situation, LV telesdiastolic diameter increased at 4 months after the event and after the rehabilitation program from 61 mm to 58 mm, LVEF increased by 10 points from 35% to 45%, and control measures on the cardiovascular stress test showed a clear improvement in functional and cardiorespiratory exercise capacity as previously mentioned.

#### 4. CONCLUSION

The efficacy of cardiac rehabilitation has even been compared with that of the key treatments for coronary insufficiency, beta-blockers and angioplasty. All this evidence gives post-

infarction cardiac rehabilitation a high level IA recommendation. It should therefore be prescribed for all patients meeting the indications in order to improve functional and cardiorespiratory capacity, and reduce morbidity and mortality, healthcare costs and re-hospitalization.

#### DISCLAIMER (ARTIFICIAL INTELLIGENCE)

Author(s) hereby declare that NO generative AI technologies such as Large Language Models (ChatGPT, COPILOT, etc) and text-to-image generators have been used during writing or editing of manuscripts.

#### ETHICAL APPROVAL

As per international standards or university standards written ethical approval has been collected and preserved by the author(s).

#### CONSENT

As per international standards or university standards, patient(s) written consent has been collected and preserved by the author(s).

#### COMPETING INTERESTS

Authors have declared that no competing interests exist.

## REFERENCES

- Oldridge N, Guyatt G, Fischer M, et al. Cardiac rehabilitation after myocardial infarction. Combined experience of clinical trials. *JAMA*. 1988;260:945–50.
- O'Connor G, Buring J, Yusuf S, et al. An overview of randomized trials of rehabilitation with exercise after myocardial infarction. *Circulation*. 1989;80:234–44.
- Santaularia N, Caminal J, Arnau A, et al. The efficacy of a supervised exercise training programme on readmission rates in patients with myocardial ischemia: Results from a randomised controlled trial. *Eur J Cardiovasc. Nurs* 2016;16:201–12.
- Snoek JA, Prescott EI, van der Velde AE, et al. Effectiveness of home-based mobile guided cardiac rehabilitation as alternative strategy for nonparticipation in clinic-based cardiac rehabilitation among elderly patients in Europe. *JAMA Cardiol*. 2021; 6:463.
- Todd IC, Ballantyne D. Antianginal efficacy of exercise training: a comparison with betablockade. *Br Heart J*. 1990;64:14–9.
- Sun P, Li Y, Song C. Long-term effects of exercise rehabilitation on risk factors in elderly patients with stable coronary artery disease. *Chin J Geriatric Heart Brain Vessel Dis*. 2016;5:491–5.
- Uddin J, Joshi VL, Moniruzzaman M, et al. Effect of home-based cardiac rehabilitation in a lower-middle income country. *J Cardiopulm Rehabil Prev*. 2020;40:29–34.
- Pomeshkina SA, Loktionova EB, Bezzubova VA, Arkhipova NV, Borovik IV, Barbarash OL. The comparative analysis of the influence of the supervised exercise training and home-based exercise training on the psychological status of the following coronary artery bypass grafting. *Voprosy Kurortologii, Fizioterapii i Lechebnoi Fizicheskoi Kul'tury*. 2017;94:10.
- Pomeshkina SA, Barbarash OL, Pomeshkin EV. Exercise training and erectile dysfunction in patients after coronary artery bypass grafting. *Terapevticheskii Arkhiv*. 2019;91:16–20.
- Prabhakaran D, Chandrasekaran AM, Singh Ka, et al. Yoga-based cardiac rehabilitation after acute myocardial infarction. *J Am Coll Cardiol*. 2020; 75:1551–61.
- Salzwedel A, Jensen K, Rauch B, Doherty P, Metzendorf M-I, Hackbusch M, et al. Effectiveness of comprehensive cardiac rehabilitation in coronary artery disease patients treated according to contemporary evidence-based medicine: Update of the Cardiac Rehabilitation Outcome Study (CROS-II). *Eur J Prev Cardiol*. 2020; 27(16):1756–74
- Iliou M-C, Pavy B, Martinez J, Corone S, Meurin P, Tuppin P, et al. Exercise training is safe after coronary stenting: A prospective multicentre study. *Eur J Prev Cardiol*. 2015;22(1):27–34.
- Long L, Anderson L, He J, Gandhi M, Dewhurst A, Bridges C, et al. Exercise-based cardiac rehabilitation for stable angina: systematic review and meta-analysis. *Open Heart*. 2019;6(1):e000989.
- Oldridge N, Guyatt G, Fischer M, et al. Cardiac rehabilitation after myocardial infarction. Combined experience of clinical trials. *JAMA*. 1988;260:945–50.
- Hedback B, Perck J, Wodlin P, et al. Long-term cardiac mortality after MI: 10-year results of a comprehensive rehabilitation program. *Eur Heart J*. 1993;6:831–5.
- Taylor R, Brown A, Ebrahim S, et al. Exercise-based rehabilitation for patients with coronary heart disease: Systematic review and meta-analysis of randomized controlled trials. *Am J Med*. 2004;116:682–92.
- Cornelissen VA, Fagard RH. Effects of endurance training on blood pressure-regulating mechanisms and cardiovascular risk factors. *Hypertension*. 2005;46:667–75.
- Thomas D, et al. Review: Exercise improves glycaemic control and reduces plasma triglycerides and visceral adipose tissue in type 2 diabetes. *Exercise for type 2 diabetes mellitus*. *Cochrane Database Syst Rev*. 2006;3:CD002968.
- Belardinelli R, Paolini I, Cianci G. Exercise training intervention after coronary angioplasty: the ETICA trial. *J Am Coll Cardiol*. 2001;37: 1891–900.
- Vona M, Godeluppi GM, Iannino T, et al. Effects of different types of exercise followed by detraining on endothelium-dependant dilatation in patients with recent myocardial infarction. *Circulation*. 2009; 119:1601–8.
- Hambrecht R, Anamaria W, Gielen S. Effect of exercise on coronary endothelial function in patients with coronary artery disease. *N Eng J Med*. 2000;342:554–60.

22. Vona M, Godeluppi GM, Iannino T, et al. Effects of different types of exercise followed by detraining on endothelium-dependant dilatation in patients with recent myocardial infarction. *Circulation*. 2009; 119:1601–8.
23. Giannuzi P, Tavazzi L, Temporelli PL, et al. Long-term physical training and left ventricular remodeling after anterior myocardial infarction: Results of the exercise in anterior myocardial infarction (EAMI) trial. *JACC*. 1993;22:1821

**Disclaimer/Publisher's Note:** The statements, opinions and data contained in all publications are solely those of the individual author(s) and contributor(s) and not of the publisher and/or the editor(s). This publisher and/or the editor(s) disclaim responsibility for any injury to people or property resulting from any ideas, methods, instructions or products referred to in the content.

© Copyright (2024): Author(s). The licensee is the journal publisher. This is an Open Access article distributed under the terms of the Creative Commons Attribution License (<http://creativecommons.org/licenses/by/4.0>), which permits unrestricted use, distribution, and reproduction in any medium, provided the original work is properly cited.

*Peer-review history:*

*The peer review history for this paper can be accessed here:*

<https://www.sdiarticle5.com/review-history/120295>